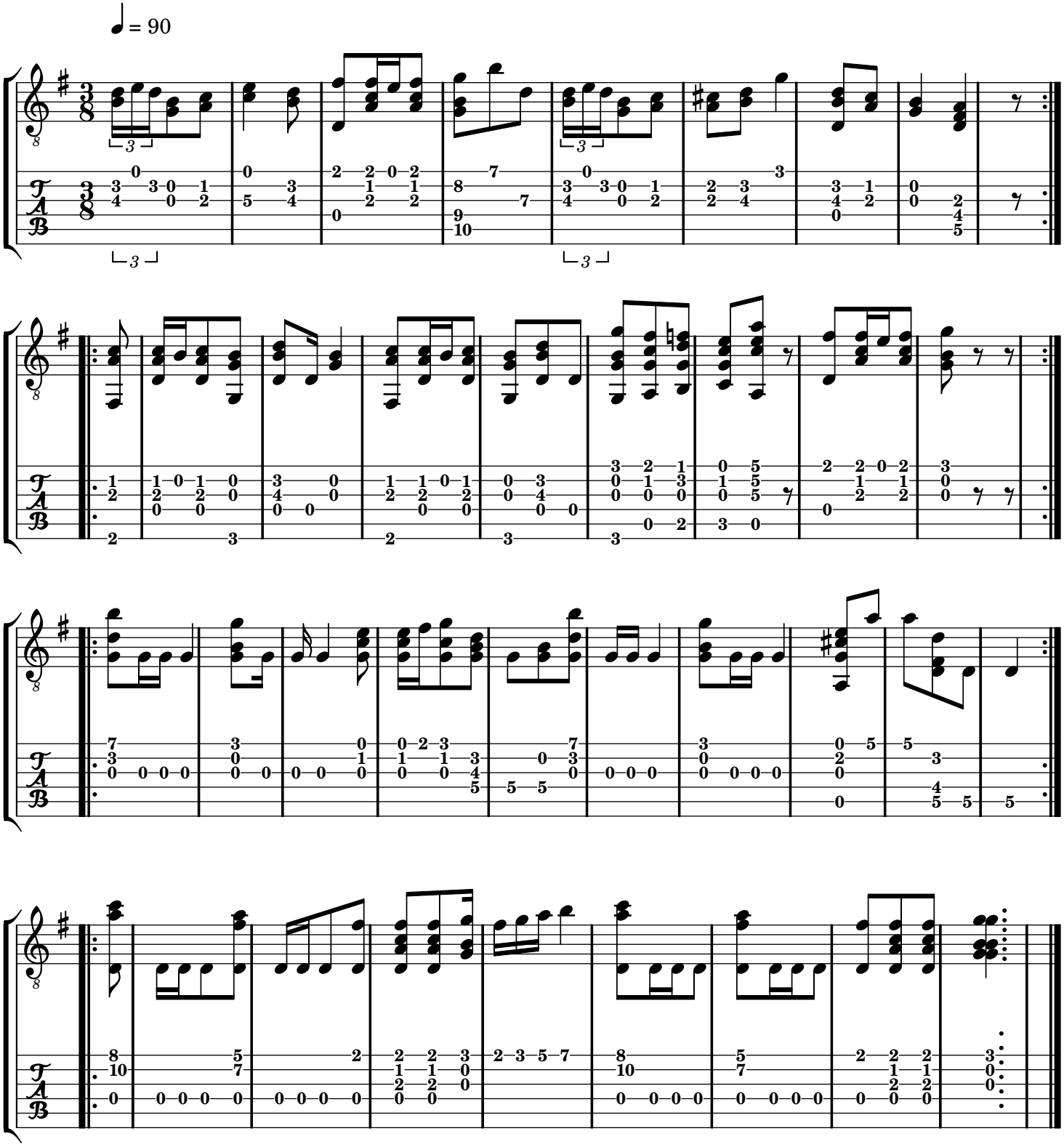
♩ = 90