Estudio No.8 en La minor

Guitar
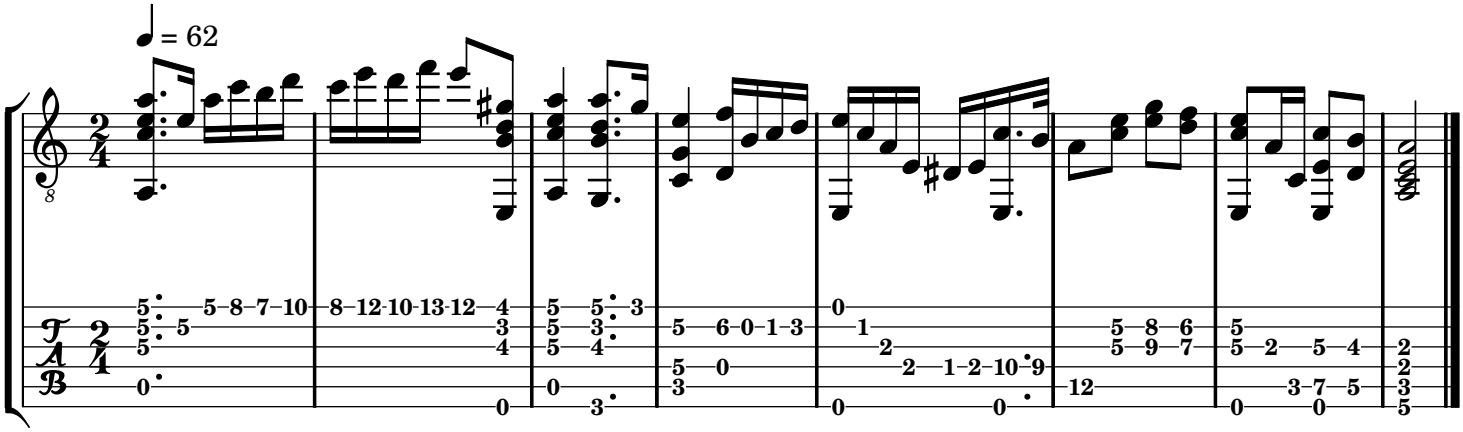
Francisco Tarrega